

Appendix 2

Supplemental Figure 1: Visual representation of median, 25th and 75th percentiles of time to death, with censoring at five years

FEMALE		Age	MALE	
>5 years (>5 years - >5 years)	>5 years (2.17 years - >5 years)		65-69	>5 years (4.30 years - >5 years)
>5 years (4.93 years - >5 years)	4.81 years (2.16 years - >5 years)	70-74	>5 years (3.56 years - >5 years)	4.18 years (1.67 years - >5 years)
>5 years (3.99 years - >5 years)	4.56 years (1.93 years - >5 years)	75-79	>5 years (2.79 years - >5 years)	3.49 years (1.36 years - >5 years)
>5 years (3.23 years - >5 years)	3.72 years (1.67 years - >5 years)	80-84	4.33 years (2.19 years - >5 years)	2.68 years (0.96 years - >5 years)
4.68 years (2.42 years - >5 years)	2.98 years (1.07 years - >5 years)	85-89	3.26 years (1.46 years - >5 years)	2.07 years (0.70 years - 4.07 years)
3.07 years (1.39 years - >5 years)	1.90 years (0.65 years - 3.87years)	90+	2.11 years (0.80 years - 4.02 years)	1.29 years (0.37 years - 2.87 years)

Format: median survival (75% survival - 25% survival)

NO	YES
Organ Failure	Organ Failure

Supplemental Figure 2: Cumulative incidence curves for admission to a long-term care home

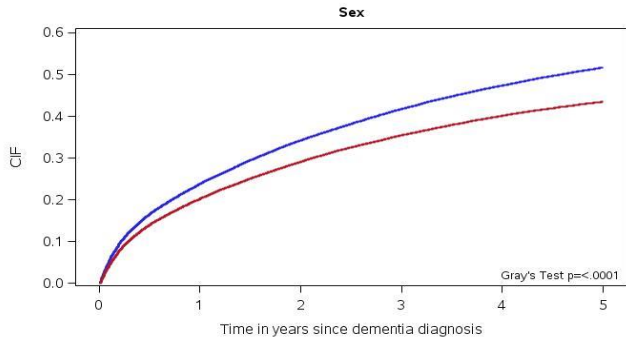

	Currently Event-Free					
Female	65095	43475	33767	26324	20624	16178
Male	43662	28710	21980	16939	13242	10362

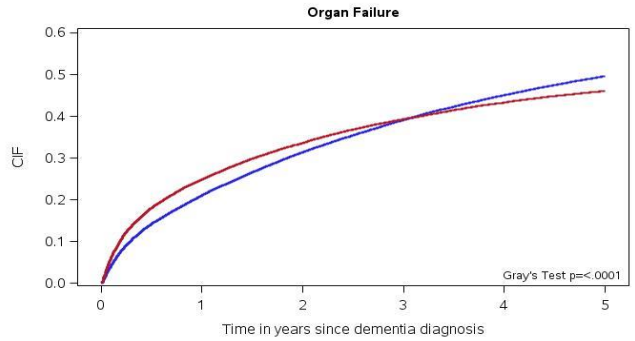

	Currently Event-Free					
No	71963	50748	40349	32045	25616	20426
Yes	37394	21437	15398	11218	8250	6114

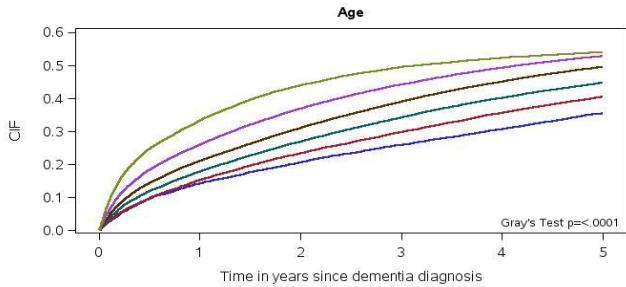

	Currently Event-Free					
65-69	5340	4729	4132	3644	3227	2907
70-74	11069	8674	7349	6295	5314	4504
75-79	20457	15157	12420	10155	8269	6774
80-84	28934	19950	15549	11988	9094	6916
85-89	26825	16333	11779	8465	6085	4320
90+	16472	7343	4518	2846	1878	1219

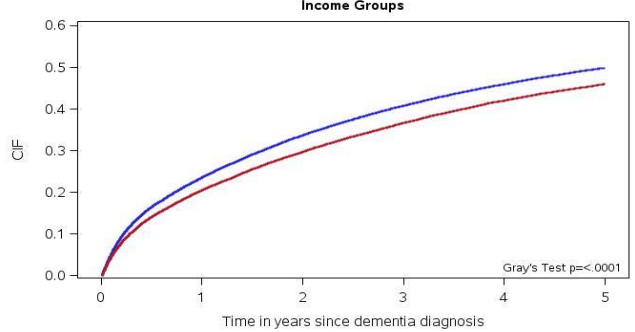

	Currently Event-Free					
Q1-Q3	67019	43557	33245	25685	19981	15602
Q4-Q5	41738	28628	22502	17578	13885	10938

Supplemental Figure 3: Visual representation of median, 25th percentile and 75th percentile of time to admission to a long-term care home, estimated from cumulative incidence function accounting for competing risk of death, with censoring at five years

FEMALE		Age	MALE	
>5 years (2.86 years - >5 years)	>5 years (1.74 years - >5 years)		65-69	>5 years (2.98 years - >5 years)
>5 years (2.44 years - >5 years)	>5 years (1.36 years - >5 years)	70-74	>5 years (2.53 years - >5 years)	>5 years (1.75 years - >5 years)
>5 years (1.76 years - >5 years)	>5 years (1.32 years - >5 years)	75-79	>5 years (1.98 years - >5 years)	>5 years (1.71 years - >5 years)
4.36 years (1.37 years - >5 years)	4.88 years (1.06 years - >5 years)	80-84	>5 years (1.61 years - >5 years)	>5 years (1.37 years - >5 years)
3.30 years (0.88 years - >5 years)	4.34 years (0.76 years - >5 years)	85-89	>5 years (1.15 years - >5 years)	>5 years (0.99 years - >5 years)
2.31 years (0.47 years - >5 years)	3.30 years (0.44 years - >5 years)	90+	>5 years (0.71 years - >5 years)	>5 years (0.67 years - >5 years)

Format: Median admitted (25% admitted - 75% admitted)

Format: Median admitted (25% admitted - 75% admitted)

NO YES
Organ Failure

NO YES
Organ Failure