

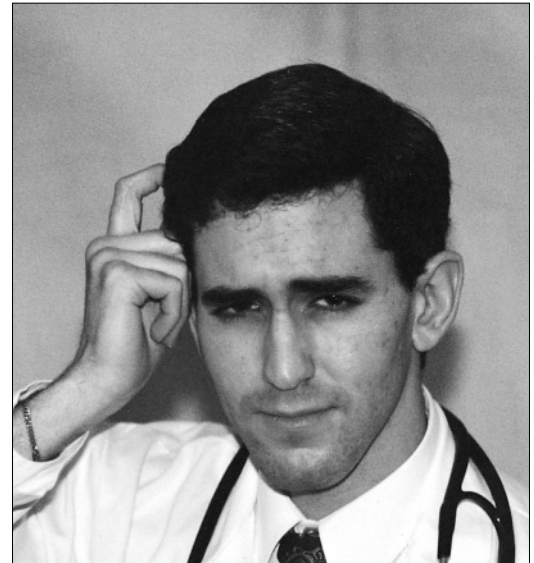

How strange to think if I've no luck
 I'll be burned 'cause a match ain't struck!
 I've got to somehow try and see
 The world a bit less lit'rally
 With metaphors and similes
 And perhaps USMLEs.†
 But would I shake just like a Speare
 If all the "damned spots" disappeared?
 Maybe there's still some hope for me
 In law, or homeopathy.
 This process has lost all its charms.
 It causes dread and frank alarm.
 If I get through it, yet unharmed
 I'll bid a fond farewell to CaRMS.

*Sandy Banner is executive director
 of the Canadian Resident Matching Service.
 †United States Medical Licensing Examinations



Aaron Cass
 "Perhaps some day it will be pleasant to remember even this." — *Aeneid*, Bk.1

1998 Physician Manager Institute

For the leadership and management skills necessary to function in the 1990s

Approved for RCPSC, CFPC and AAFP study credits

PMI-1 and PMI-2

Mar. 29–Apr. 3, 1998	Harbour Castle, Toronto
May 3–8, 1998	Chateau Laurier, Ottawa
Sept. 13–18, 1998	Crowne Plaza, Winnipeg

PMI-3 and PMI-4

Apr. 19–24, 1998	Pillar & Post, Niagara-on-the-Lake, Ont.
Nov. 8–13, 1998	Waterfront Hotel, Vancouver

PMI Refresher

Oct. 16–18, 1998	Sheraton Wall Centre, Vancouver
------------------	---------------------------------

In-house PMI

A practical, cost-effective
 and focused training opportunity held
 on site for leaders and managers

For information:

tel 800 663-7336 or 613 731 8610
 x2319 (PMI) or x2261 (In-house PMI)
 michah@cma.ca

ASSOCIATION
 MÉDICALE
 CANADIENNE



CANADIAN
 MEDICAL
 ASSOCIATION



Canadian College of Health Service Executives
 Collège canadien des directeurs de services de santé